

## 2S Clamp with Lining (M8/10)

(A 05 136)

for steel, copper, cast iron and plastic (multilayer) pipe 10 - 225 mm

M8/10

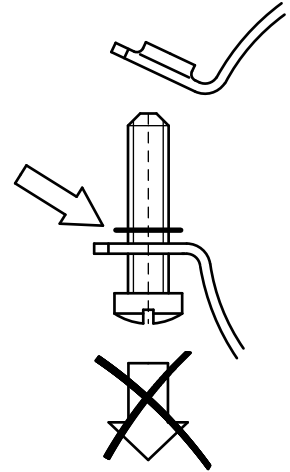
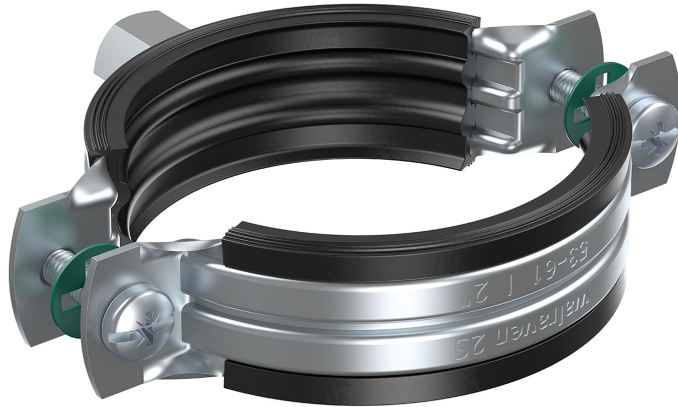

### Features and benefits

- gapless range
- rubber lining grips in steel parts to prevent sliding of the lining
- anti loss washers prevent screws from falling out during installation
- material: steel
- zinc plated
- noise insulating lining, EPDM rubber, black
- age resistant lining
- sound insulating lining according DIN 4109

| Part No.   | D<br>(mm) | D<br>(")  | G     | B<br>(mm) | H<br>(mm) | h<br>(mm) | b x s<br>(mm) | cs | F <sub>a,z</sub><br>(N) | Pack 1 |
|------------|-----------|-----------|-------|-----------|-----------|-----------|---------------|----|-------------------------|--------|
| 3343 5 014 | 10 - 14   | 1/8 - 1/4 | M8/10 | 51        | 40        | 28        | 20 x 1.00     | M5 | 330                     | 50     |
| 3343 5 019 | 15 - 19   | 3/8       | M8/10 | 56        | 45        | 30        | 20 x 1.00     | M5 | 330                     | 50     |
| 3343 5 024 | 20 - 24   | 1/2       | M8/10 | 62        | 51        | 33        | 20 x 1.00     | M5 | 330                     | 50     |
| 3343 5 030 | 25 - 30   | 3/4       | M8/10 | 69        | 58        | 37        | 20 x 1.00     | M5 | 330                     | 50     |
| 3343 5 037 | 31 - 37   | 1         | M8/10 | 75        | 64        | 40        | 20 x 1.00     | M5 | 330                     | 50     |
| 3343 5 046 | 38 - 46   | 1 1/4     | M8/10 | 84        | 74        | 45        | 20 x 1.25     | M5 | 500                     | 50     |
| 3343 5 052 | 47 - 52   | 1 1/2     | M8/10 | 93        | 83        | 49        | 20 x 1.25     | M5 | 500                     | 50     |
| 3343 5 061 | 53 - 61   | 2         | M8/10 | 99        | 89        | 52        | 20 x 1.25     | M5 | 500                     | 50     |
| 3343 5 067 | 62 - 67   | -         | M8/10 | 106       | 95        | 55        | 20 x 1.25     | M5 | 500                     | 50     |
| 3343 5 074 | 68 - 74   | -         | M8/10 | 118       | 103       | 60        | 20 x 1.50     | M6 | 850                     | 50     |
| 3343 5 081 | 75 - 81   | 2 1/2     | M8/10 | 124       | 109       | 63        | 20 x 1.50     | M6 | 850                     | 50     |
| 3343 5 087 | 82 - 87   | -         | M8/10 | 130       | 115       | 66        | 20 x 1.50     | M6 | 850                     | 50     |
| 3343 5 095 | 88 - 95   | 3         | M8/10 | 143       | 127       | 72        | 23 x 2.00     | M6 | 1,000                   | 50     |
| 3343 5 103 | 96 - 103  | -         | M8/10 | 153       | 136       | 76        | 23 x 2.00     | M6 | 1,000                   | 50     |
| 3343 5 112 | 104 - 112 | -         | M8/10 | 159       | 142       | 79        | 23 x 2.00     | M6 | 1,000                   | 25     |
| 3343 5 118 | 113 - 118 | 4         | M8/10 | 168       | 151       | 84        | 23 x 2.00     | M6 | 1,000                   | 25     |
| 3343 5 127 | 119 - 127 | -         | M8/10 | 178       | 161       | 89        | 23 x 2.00     | M6 | 1,000                   | 25     |
| 3343 5 137 | 128 - 137 | -         | M8/10 | 185       | 168       | 92        | 23 x 2.00     | M6 | 1,000                   | 25     |
| 3343 5 144 | 138 - 144 | 5         | M8/10 | 194       | 177       | 97        | 23 x 2.00     | M6 | 1,000                   | 25     |
| 3343 5 153 | 145 - 153 | -         | M8/10 | 203       | 186       | 101       | 23 x 2.00     | M6 | 1,000                   | 25     |
| 3343 5 162 | 154 - 162 | -         | M8/10 | 211       | 194       | 105       | 23 x 2.00     | M6 | 1,000                   | 15     |
| 3343 5 172 | 163 - 172 | 6         | M8/10 | 227       | 210       | 114       | 25 x 2.50     | M6 | 2,350                   | 15     |
| 3343 5 183 | 173 - 183 | -         | M8/10 | 239       | 221       | 120       | 25 x 2.50     | M6 | 2,350                   | 15     |
| 3343 5 194 | 184 - 194 | -         | M8/10 | 249       | 232       | 125       | 25 x 2.50     | M6 | 2,350                   | 15     |
| 3343 5 205 | 195 - 205 | -         | M8/10 | 260       | 243       | 130       | 25 x 2.50     | M6 | 2,350                   | 15     |
| 3343 5 216 | 206 - 216 | -         | M8/10 | 271       | 253       | 136       | 25 x 2.50     | M6 | 2,350                   | 10     |
| 3343 5 225 | 217 - 225 | 8         | M8/10 | 279       | 261       | 140       | 25 x 2.50     | M6 | 2,350                   | 10     |

